

A scenic view of a rocky coastline with green water and a forest of trees. The water is a vibrant green color, and the rocks are dark and jagged. The sky is blue with some white clouds. The trees are mostly evergreens, with some deciduous trees showing yellow and orange leaves. The overall scene is a beautiful natural landscape.

Land Ownership in Door County, Wisconsin

Using the Wisconsin Statewide
Parcel Layer

Christina Dennis
Safa Eltgani
Ali Manzoor



Background

Door County is a peninsula on the western edge of Wisconsin. It has 300 miles of coastline that touches Lake Michigan to the East and the Bay of Green Bay to the West. It's been called the 'Cape Cod of the Midwest' because of its abundance of vacation and second homes. It's a popular destination for visitors and renters.

This project is inspired by research done by UW- Eau Claire professor Ryan Weichelt, who studied land ownership in Wisconsin's Northwoods using parcel data.

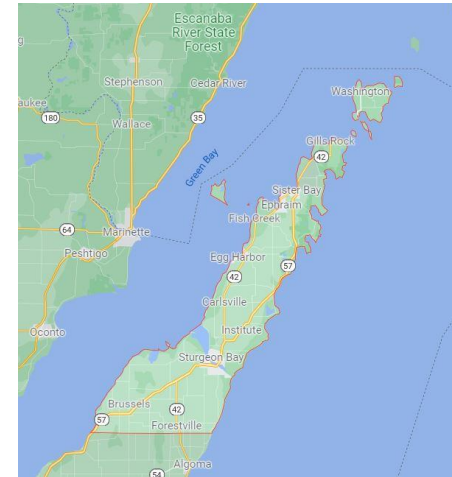



Data Layers

- 1 Wisconsin Statewide Parcel Layer
(managed by the State
Cartographer's Office)
- 2 Geolocated point layer of parcel
owner's mailing address
- 3 Polygon layers of US States,
Wisconsin Counties, Door County
Municipalities

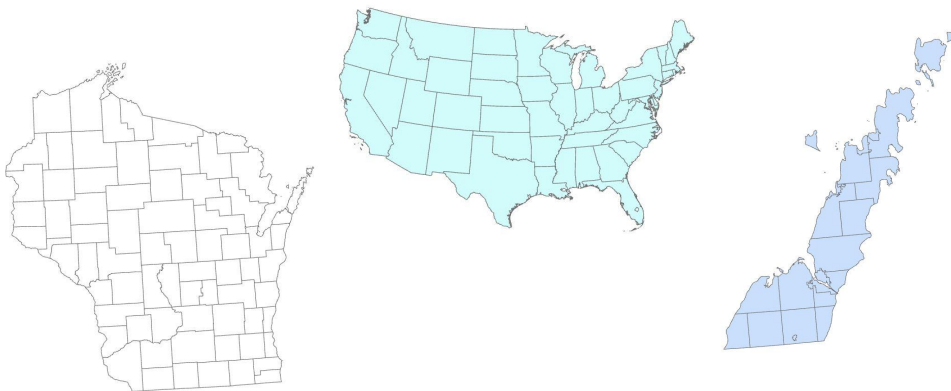



Research Questions

- Where do Door County landowners actually live?
- How much of Door County is locally owned?
- What can parcel attributes reveal about land ownership?

Conceptualization: ER Diagram

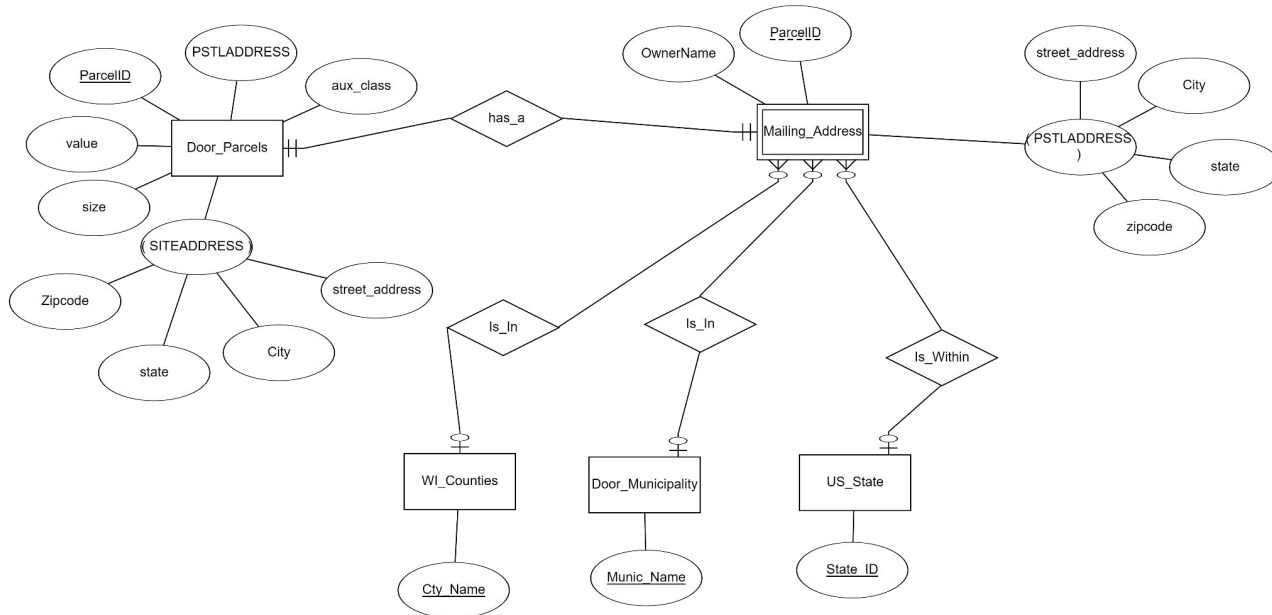

Entities:

- Door Co Parcels (Polygon)
- Owner Mailing Address (Point)
- US States (Polygon)
- WI Counties (Polygon)
- Door Municipalities (Polygon)

Important Attributes

- Site Address: Parcel location in Door Co
- Postal Address: Parcel Owner's Mailing Address
- Aux Class: Federal/State/County/Exempt
- Value: Assessed tax value of parcel



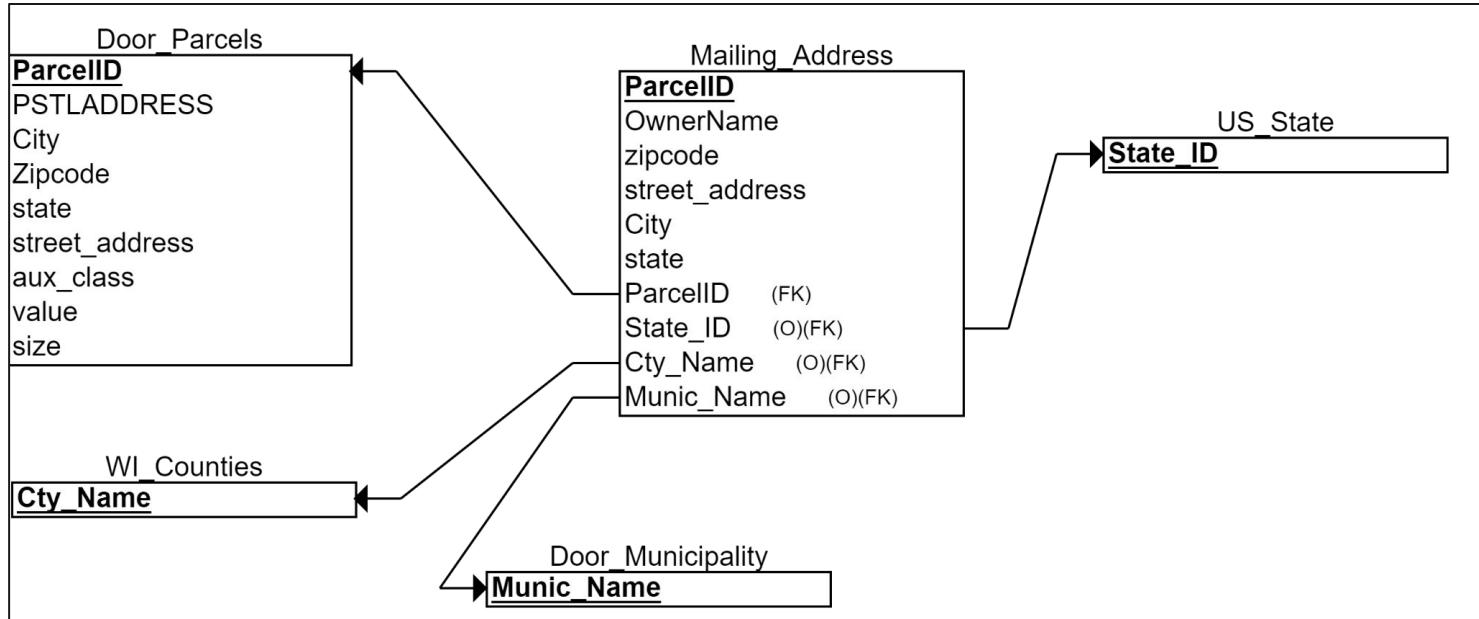





Conceptualization: Relational Diagram





Geodatabase

Projection: 3071 NAD 1983 HARN
Wisconsin Transverse Mercator

- ▼  Tables (7)
 - >  counties
 - >  municipal
 - >  owners
 - >  parcels
 - >  pointcloud_formats
 - >  spatial_ref_sys
 - >  states

Question: Where do Door County Parcel owners actually live?

Using the owner's mailing address attribute.

Note: Owner mailing address is different from parcel site address. The following point layers are from the owner mailing address.

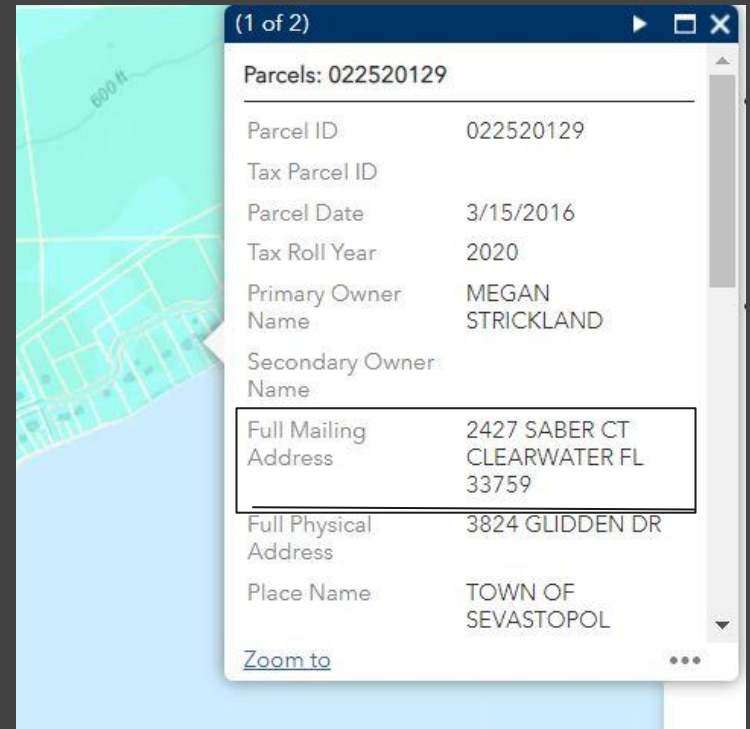

(1 of 2)

Parcels: 022520129

Parcel ID	022520129
Tax Parcel ID	
Parcel Date	3/15/2016
Tax Roll Year	2020
Primary Owner Name	MEGAN STRICKLAND
Secondary Owner Name	
Full Mailing Address	2427 SABER CT CLEARWATER FL 33759
Full Physical Address	3824 GLIDDEN DR
Place Name	TOWN OF SEVASTOPOL

[Zoom to](#)

Distribution of Owner Mailing Addresses
in the US



US Distribution

```
SELECT count(address)  
FROM owners;  
Result: 40,847
```

Count of all points

```
SELECT o.country,  
count(o.geom)  
FROM owners as o  
WHERE country <> 'USA'  
GROUP BY o.country  
ORDER BY (count) desc;
```

Count and names of
Non-US Owners

```
SELECT count(address), state  
FROM owners  
GROUP BY state  
ORDER BY count desc;
```

Count of points in
US states

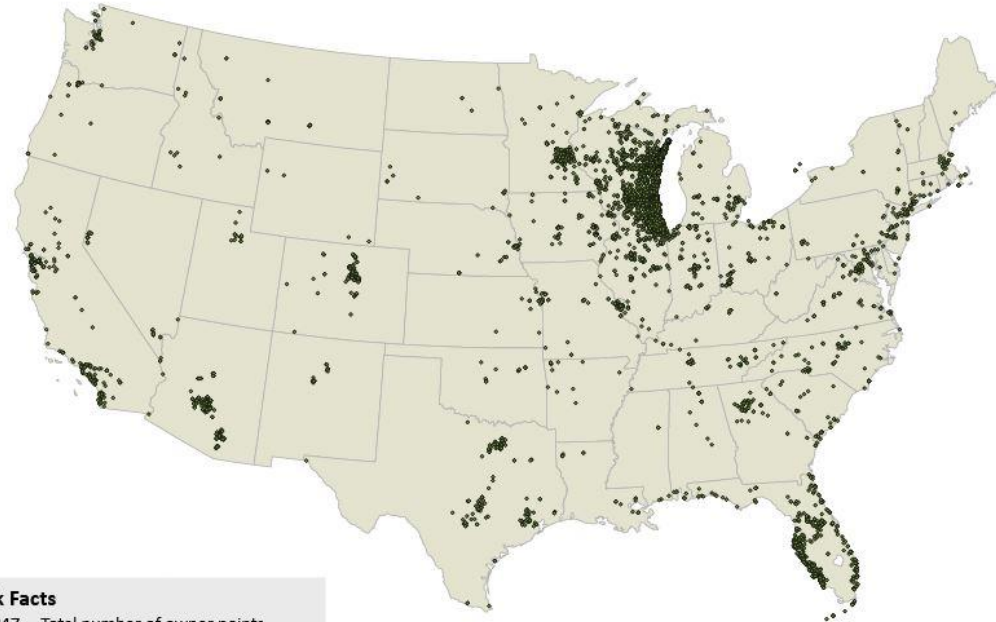

Quick Facts

40,847 -- Total number of owner points
21,454 -- Total number of distinct owners
16 -- Number of owners in Alaska or Hawaii
Owners in other countries come from
Canada, Mexico, Italy, Sweden, Norway, France,
Taiwan, and the Armed Forces Europe and Pacific



Wisconsin Distribution

```
SELECT count(s.address)
FROM owners AS o, states AS s
WHERE ST_within(o.geom, s.geom) and
s.name = 'Wisconsin';
```

Count of points in
WI (81% of total
owner points)

```
SELECT o.ownername1, count(o.address)
FROM owners AS o, states AS s
WHERE ST_within(o.geom, s.geom) and
s.name = 'Wisconsin'
Group by o.ownername1
Order by count desc;
```

Count, owner name
of distinct owners

	ownername1 character varying (254)	count bigint
1	STATE OF WISCONSIN DNR	539
2	DOOR COUNTY LAND TRUST INC	264
3	THE NATURE CONSERVANCY OF WI INC	176
4	WILLIAM S ANDERSEN	122
5	COUNTY OF DOOR	103
6	TANNER J SCHMIDT	103
7	STATE OF WISCONSIN DOT	99

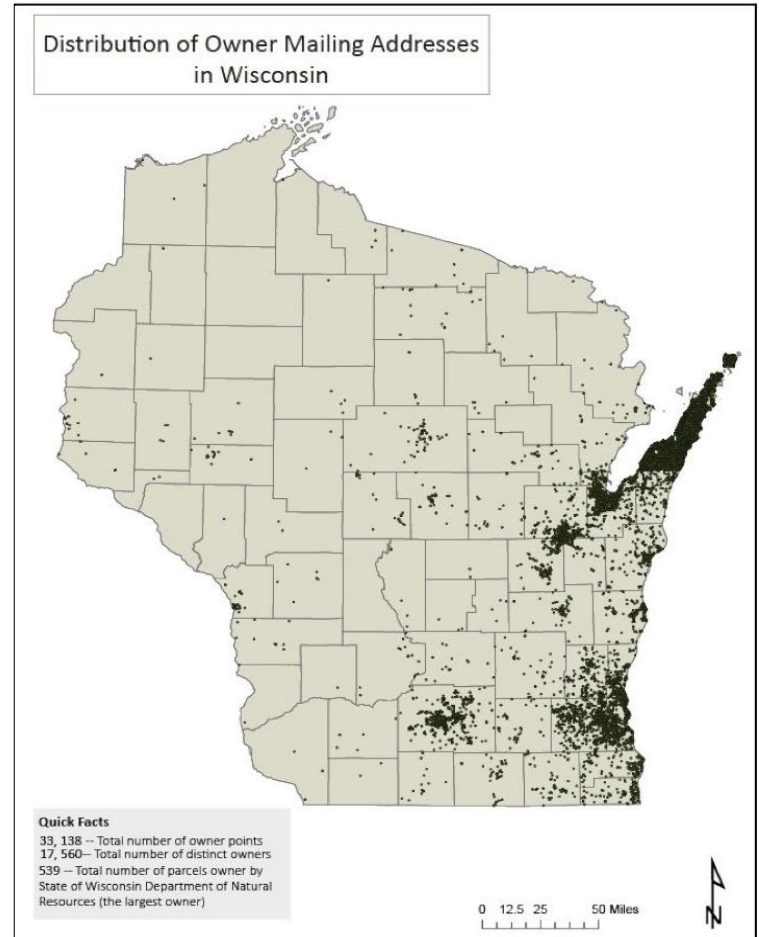

Door County Distribution

```
SELECT count(s.address)
FROM owners AS s, counties AS n
WHERE ST_within(s.geom, n.geom) and
n.county_nam = 'Door';
```

```
SELECT o.ownername1, count(o.geom)
FROM owners as o, parcels as p
WHERE st_within(o.geom, p.geom)
group by o.ownername1
order by count desc;
```

Count of owner points in Door County (55% of total owner points)

Implies about half of the land in Door County is owned by people who live in Door County

Distinct Owners from Door County

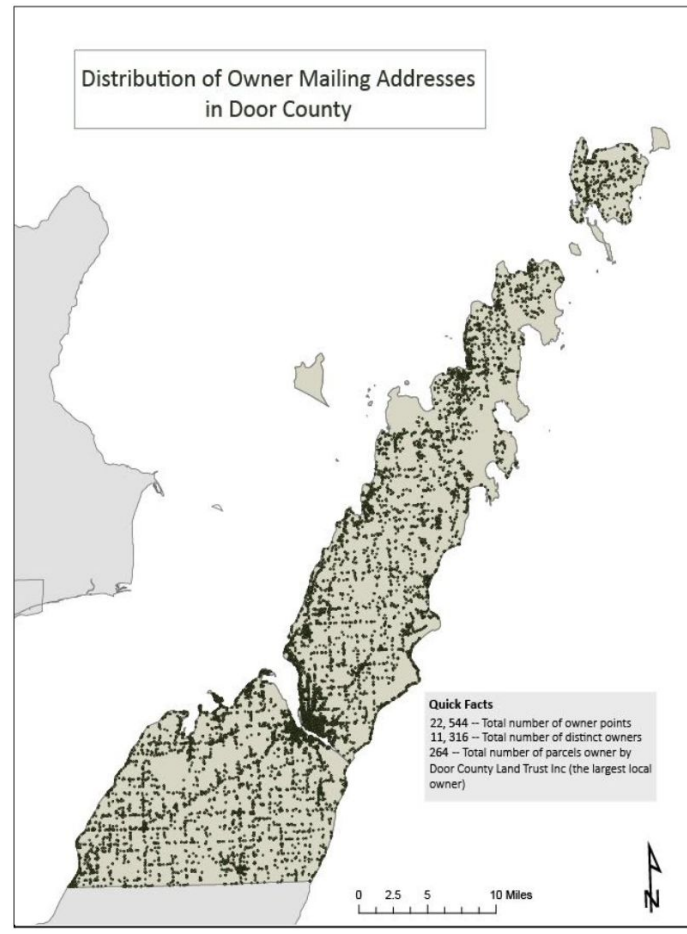

Percentage of points in each state

```
SELECT count(s.address),
round((100*(count(s.address)/40847.0)::numeric),2) as
pct_total , n.name
FROM owners AS s, states AS n
WHERE ST_within(s.geom, n.geom)
GROUP BY n.name order by (count) desc;
```

	count bigint	pct_total numeric	name character varying (24)
1	33188	81.25	Wisconsin
2	4274	10.46	Illinois
3	658	1.61	Florida
4	320	0.78	Minnesota
5	282	0.69	California
6	202	0.49	Arizona
7	191	0.47	Texas
8	180	0.44	Missouri
9	132	0.32	Iowa
10	130	0.32	Indiana

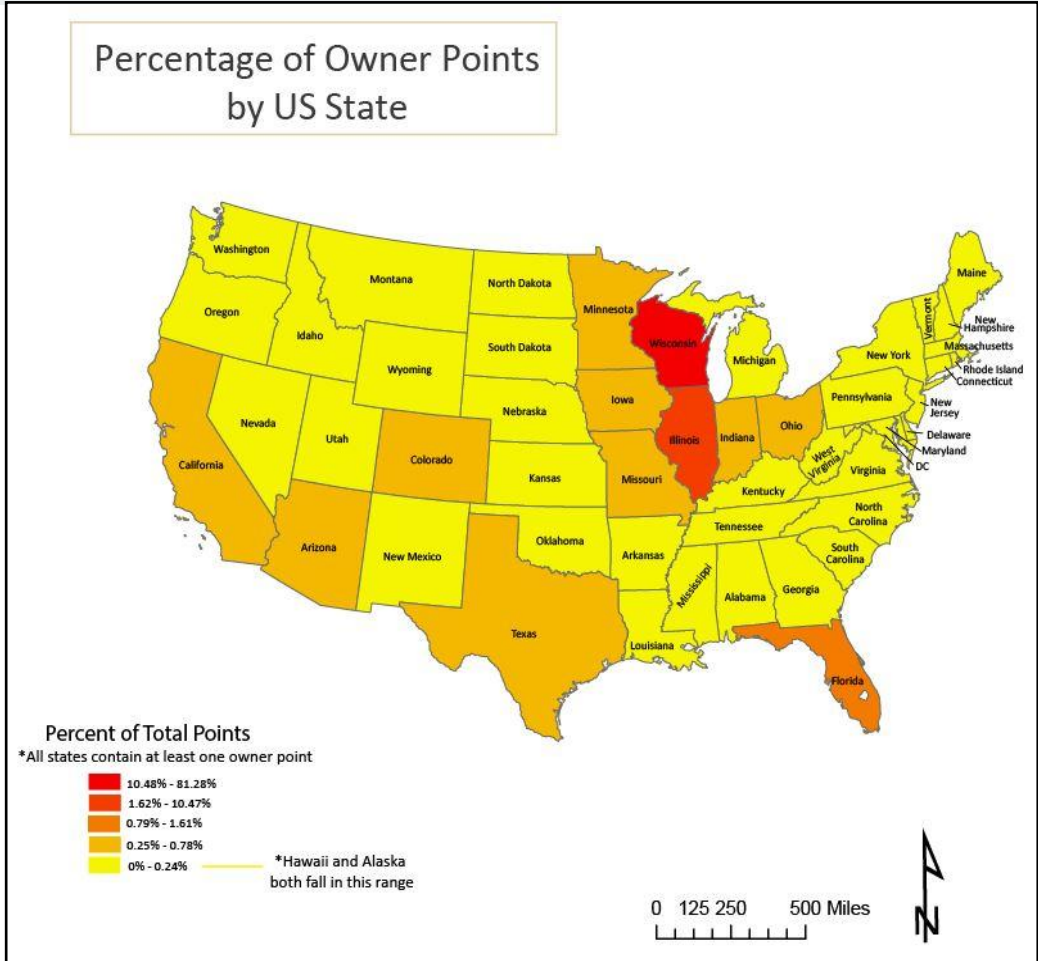

Percentage of points in each Wisconsin County

```

SELECT count(s.address),
round(((100*(count(s.address)/33188.0)::numeric),2) as pct_total , n.county_nam
FROM owners AS s, counties AS n
WHERE ST_within(s.geom, n.geom)
GROUP BY n.county_nam order by pct_total
desc;

```

	count bigint	pct_total numeric	county_nam character varying (20)
1	22544	67.93	Door
2	2486	7.49	Brown
3	1693	5.10	Dane
4	1221	3.68	Milwaukee
5	1123	3.38	Waukesha
6	544	1.64	Outagamie
7	539	1.62	Ozaukee
8	523	1.58	Kewaunee
9	379	1.14	Manitowoc
10	256	0.77	Washington
11	257	0.77	Winnebago

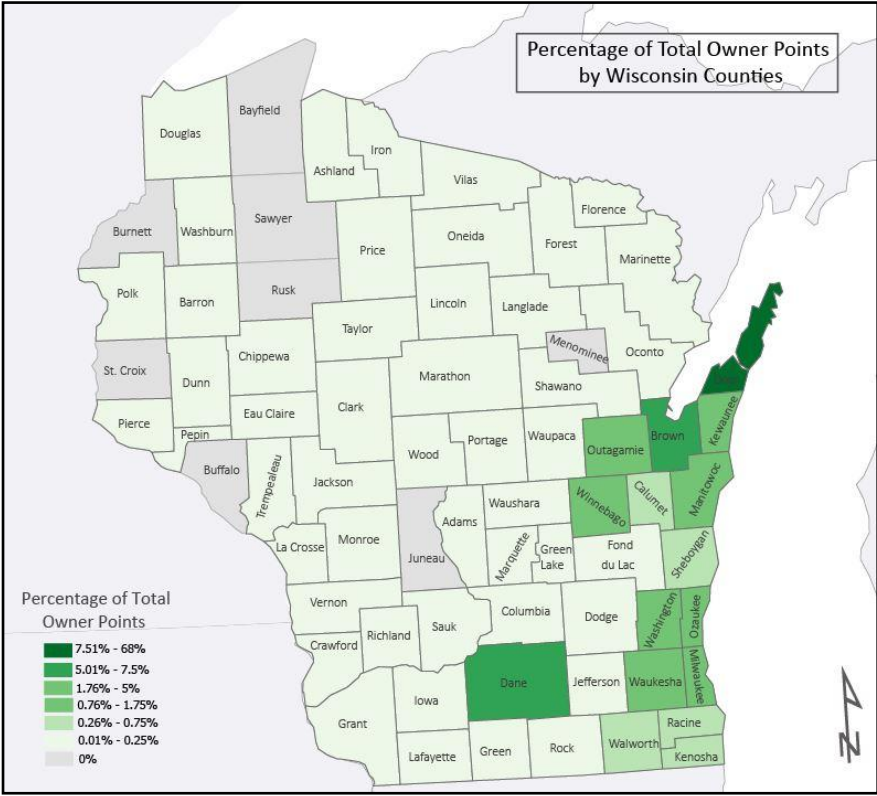

Door County Percentages

```
SELECT count(s.address),round((100*
(count(s.address)/22544.0)::numeric),2) as
percent, n.mcd_name FROM owners AS s,
municipal AS n
WHERE ST_within(s.geom, n.geom)
group by n.mcd_name order by count desc;
```

Door County Municipalities

	count bigint	percent numeric	mcd_name character varying (80)
1	4990	22.13	Sturgeon Bay
2	2227	9.88	SEVASTOPOL
3	1902	8.44	NASEWAUPEE
4	1670	7.41	LIBERTY GROVE
5	1257	5.58	BAILEYS HARBOR
6	1178	5.23	GIBRALTAR
7	1050	4.66	EGG HARBOR

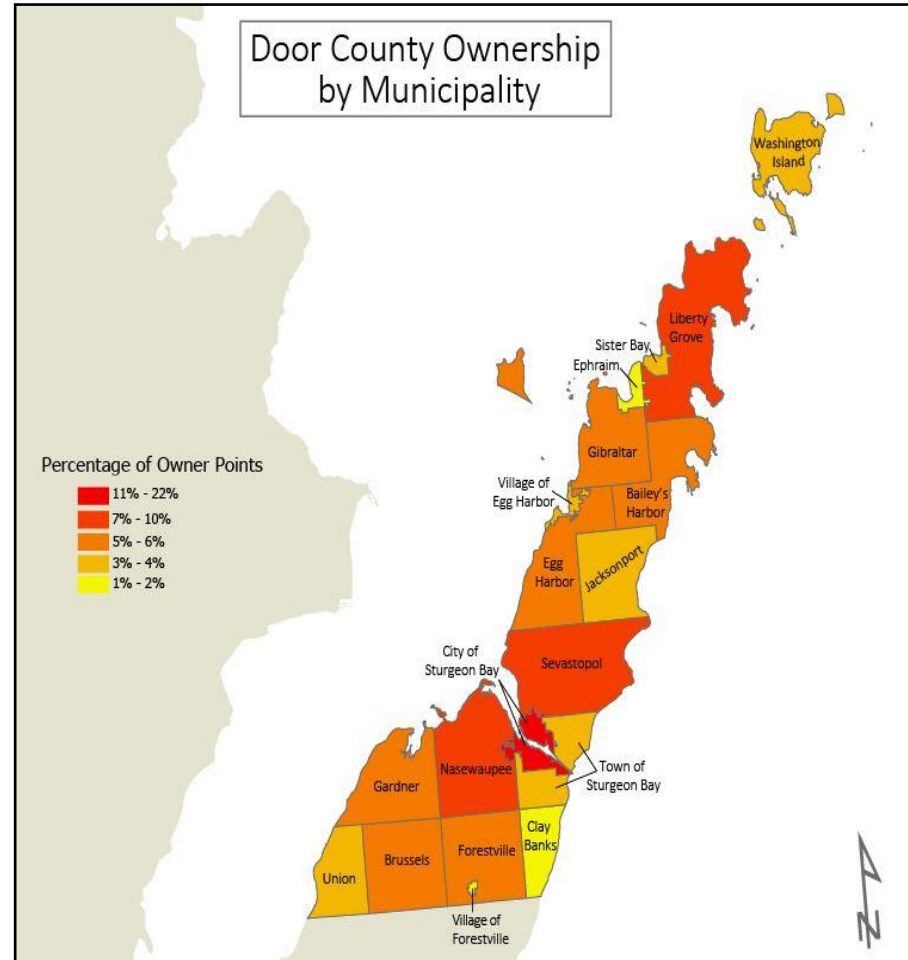



Question: How much of Door County is locally owned?

Using the owner's mailing address, the parcel's site address, and the zipcodes of both attributes to account for PO Box mailing addresses



Defining Local

Parcel Site Address == Owner Mailing Address
OR
Parcel Zipcode == Owner Mailing Address Zipcode

PO Box could mean different things. Many businesses use po boxes because they receive large amounts of mail that won't fit in a mailbox. Some people don't have mail boxes. Some people who live in an area and have a business use a po box as a business address to separate their business mail from their home, but then they are still local.

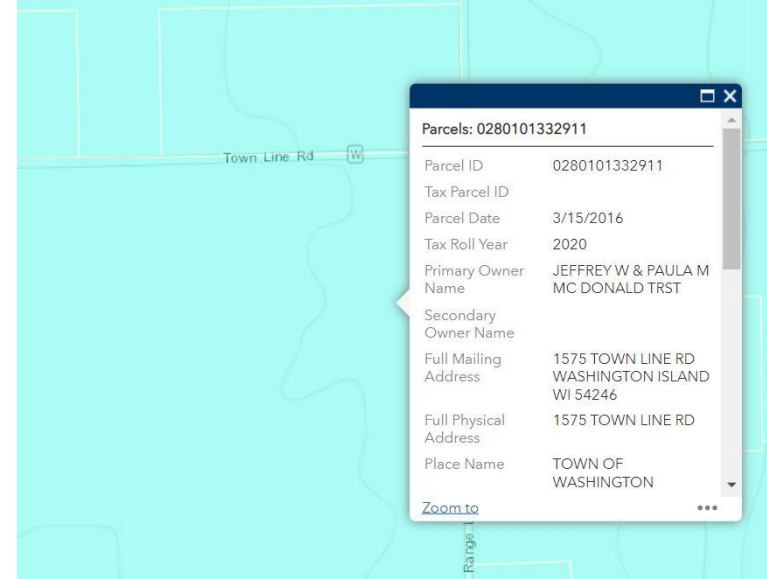

pstladdress	
character varying (254)	
PO BOX 112 BAILEYS HARBOR WI 54202	
PO BOX 112 BAILEYS HARBOR WI 54202	
PO BOX 112 ELLISON BAY WI 54210	
PO BOX 112 INDIANOLA IA 50125	
PO BOX 11214 GREEN BAY WI 54307	
PO BOX 11269 SHOREWOOD WI 53211	
PO BOX 11291 MILWAUKEE WI 53211	

Distinct Owners



Used ArcGIS PRO
'Dissolve' Tool to merge
parcels with the same
owner

Same as finding distinct
owner in postgresql

```
SELECT  
count(distinct(ownername1))  
FROM parcels;
```

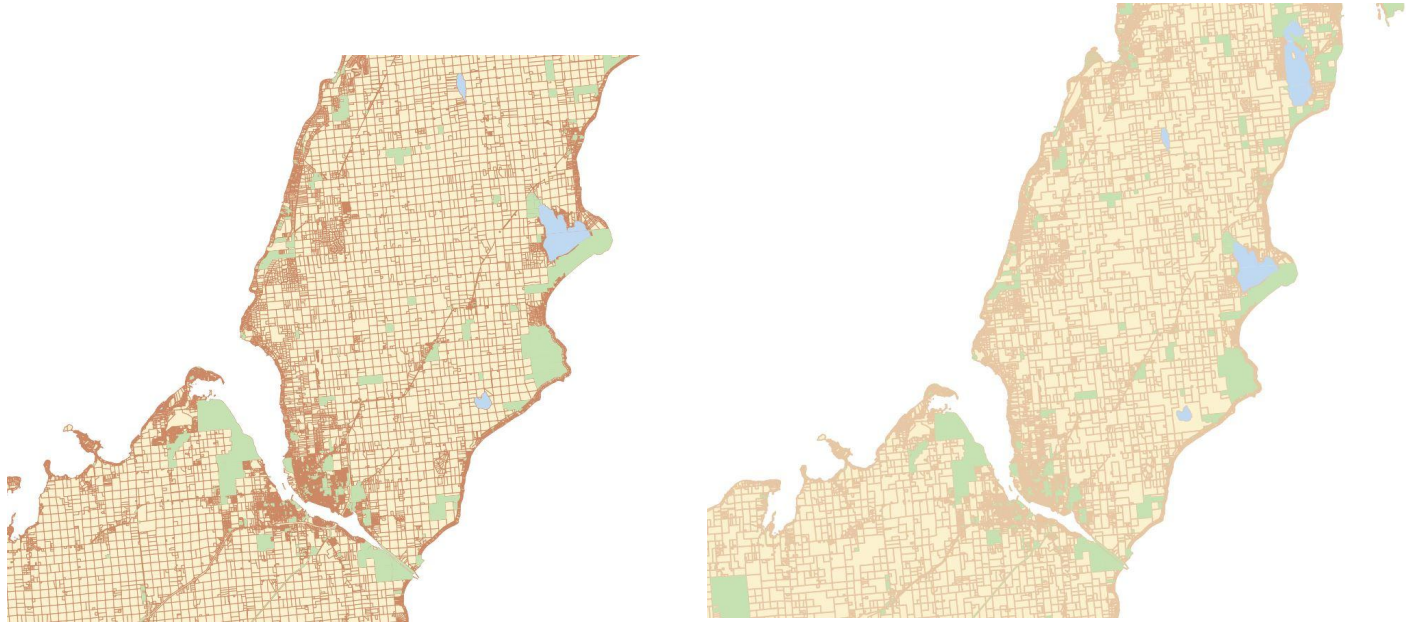

Case Study: Fish Creek

```
SELECT count(distinct(ownernme1))  
FROM parcels;
```

Distinct parcel owners (26, 017)

```
SELECT count(distinct(ownernme1))  
FROM (select ownernme1 from owners  
where zipcode=zipcode_1 or  
siteaddress=address) owner;
```

Distinct local owners (8, 527)
(33% of distinct owners)

```
SELECT ownernme1, count(*)  
FROM parcels where auxclass = 'X4'  
or auxclass = 'X3' or auxclass = 'X2' or  
auxclass = 'X1' group by ownernme1  
order by count desc;
```

Public Land: Has an Auxiliary Class
Of X1, X2, X3, X4 (Federal, State,
County, Other/Exempt
Example: WI DNR is X2 State Class
Top Right Green Corner is
Potawatomi State Park (X2)

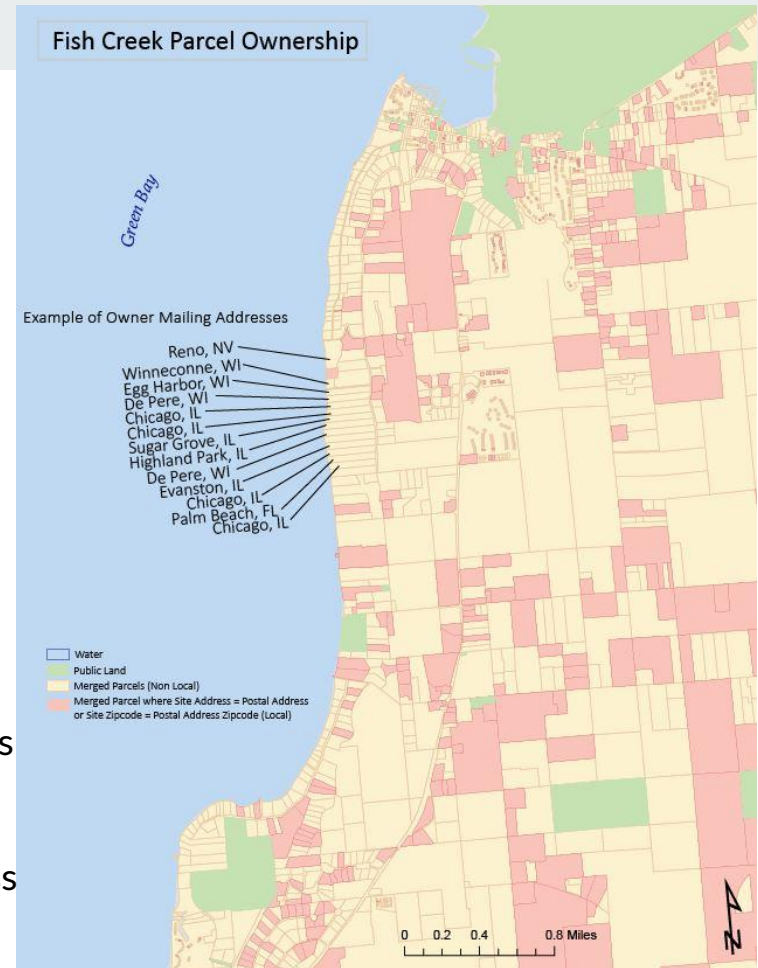



Question: What else can parcel attributes reveal about land ownership in Door County?

Using the 'assessed land value' and 'assessed area' attributes

Area

```
SELECT sum(st_area(geom)) as area, ownernme1
FROM parcels
group by ownernme1
Order by area desc;
```

Row = Street polygon (has a null owner name)

	area double precision	ownernme1 character varying (254)
1	45997291.2305373	STATE OF WISCONSIN DNR
2	27345976.3582047	[null]
3	18293132.3483663	DOOR COUNTY LAND TRUST INC
4	14623512.9613304	STATE OF WISCONSIN
5	11169633.4487706	THE NATURE CONSERVANCY OF WI INC
6	8395636.0107205	THE NATURE CONSERVANCY
7	6353168.69700154	COUNTY OF DOOR
8	5363114.59645101	THE RIDGES SANCTUARY INC
9	3865654.92500312	PAGEL'S PONDEROSA PROPERTY LLC
10	3735969.78973041	EDWARD G & DEBRA J STAATS TRST
11	3626018.52665999	GILBERT FARMS LTD
12	3508466.2258636	S & S AG ENTERPRISES LLC
13	3450751.11636667	W D L TRUST

	gid integer	stateid character varying (100)	parcelid character varying (100)	ownernme1 character varying (254)
73	41429	029ROW	ROW	[null]
74	41430	029ROW	ROW	[null]
75	41431	029COMMON AREA	COMMON AREA	[null]
76	41432	029ROW	ROW	[null]
77	41433	029ROW	ROW	[null]
78	41434	029COMMON ELEMENT	COMMON ELEMENT	[null]
79	41435	029COMMON ELEMENT	COMMON ELEMENT	[null]
80	41436	029ROW	ROW	[null]
81	41437	029ROW	ROW	[null]
82	41438	029WATER	WATER	[null]

Land Value

SELECT (cntassdval) as cost
FROM parcels where cntassdval>0
group by cntassdval order by cost desc;

SELECT round(avg(cntassdval),2) as cost
FROM parcels where cntassdval>0;

Parcel Value

Average Value (\$198,568.71)

	cost numeric	ownernme1 character varying (254)
1	11158200.00	HEDEEN DEVELOPMENT INC
2	9611600.00	FINCANTIERI MARINE GROUP LLC
3	9593800.00	HATCO CORPORATION
4	9142200.00	THE RUSHES
5	8907000.00	ALPINE PROPERTY OWNERS A LLC
6	8492000.00	LIFE INVESTORS MARINA VIEW LLC
7	7650000.00	WAL-MART REAL ESTATE BUSINESS TRUST
8	7607600.00	NICOLET NATIONAL BANK
9	6590000.00	CARLA J PETERSON TRST

Assessed Value per Parcel

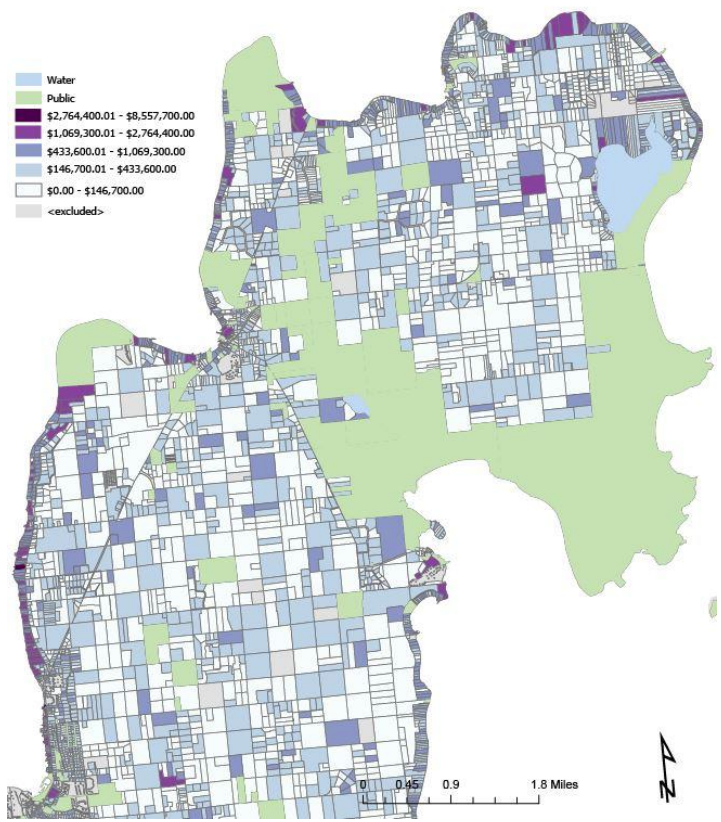





Land Value

We can also look at land value grouped by municipality

```
SELECT round(avg(cntassdvalue),2)
as cost, placename
FROM parcels
Group by placename
Order by cost desc;
```

	cost numeric 	placename character varying (100) 
1	344926.72	VILLAGE OF EPHRAIM
2	324415.18	VILLAGE OF EGG HARBOR
3	281395.90	VILLAGE OF SISTER BAY
4	271697.30	TOWN OF GIBRALTAR
5	236722.75	TOWN OF LIBERTY GROVE
6	225436.76	TOWN OF BAILEYS HARBOR
7	221905.28	TOWN OF SEVASTOPOL
8	212247.56	CITY OF STURGEON BAY
9	195974.37	TOWN OF JACKSONPORT
10	180604.60	TOWN OF EGG HARBOR
11	178356.05	TOWN OF STURGEON BAY
12	141903.56	TOWN OF WASHINGTON
13	141790.71	TOWN OF CLAY BANKS
14	141509.19	TOWN OF UNION
15	134743.40	TOWN OF GARDNER
16	113150.10	TOWN OF NASEWAUPEE
17	81486.96	VILLAGE OF FORESTVILLE

Conclusions

Where do Door County Parcel Owners Actually Live?

- Of 40,847 owner mailing address points;
 - 33,138 are in Wisconsin (81%)
 - 22,544 are in Door County (55%)
 - 7,688 are in other US States (19%)
 - 21 are in different countries (.05%)

How much of Door County is Locally Owned?

- Of 26,017 distinct parcel owners;
 - 8,527 are 'local' (33%)

What else can the parcel layer reveal about land ownership?

- Acreage per owner
- Assessed value per owner
- Average assessed value per municipality



References

Weichert, Ryan Douglas, and Ezra Zeitler. “Second Home Property Ownership and Public-School Funding in Wisconsin’s Northwoods.” *Geographical Review*, 2021, pp. 1–26., <https://doi.org/10.1080/00167428.2020.1855583>.

Marcus, J.S. “Door County Lives up to Its Nickname as the Midwest’s Cape Cod.” *The Wall Street Journal*, Dow Jones & Company, 12 Aug. 2021, <https://www.wsj.com/articles/door-county-wisconsin-real-estate-news-11628787522>.

Wisconsin Statewide Parcel Layer Version 7 <https://www.sco.wisc.edu/parcels/data/>

